

FRONT ELEVATION.

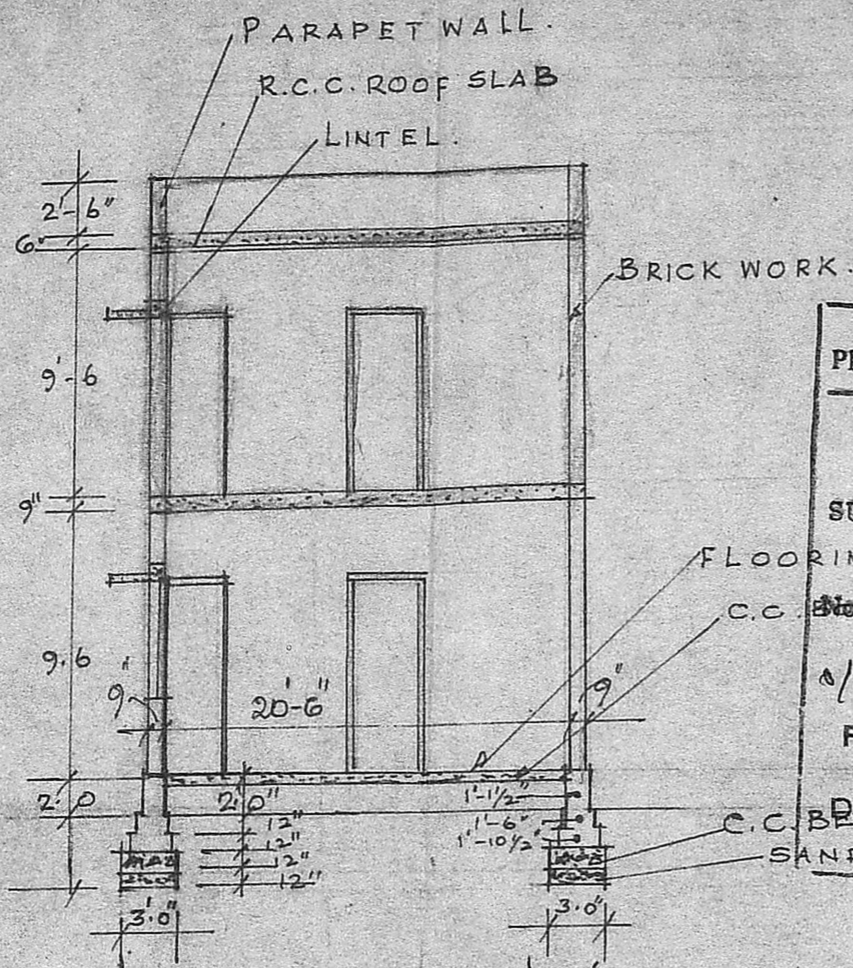

SECTION ON AB.

Planning Permit No. A/201/91  
**APPROVED**  
 SUBJECT TO THE CONDITIONS IN  
 THIS OFFICE LETTER.  
 A 2/11837/91  
 Date 1-3-91  
 o/c J. Jayaram  
 1-3-91  
 FOR MEMBER SECRETARY  
 MADRAS METROPOLITAN  
 DEVELOPMENT AUTHORITY  
 MADRAS - 600 008.

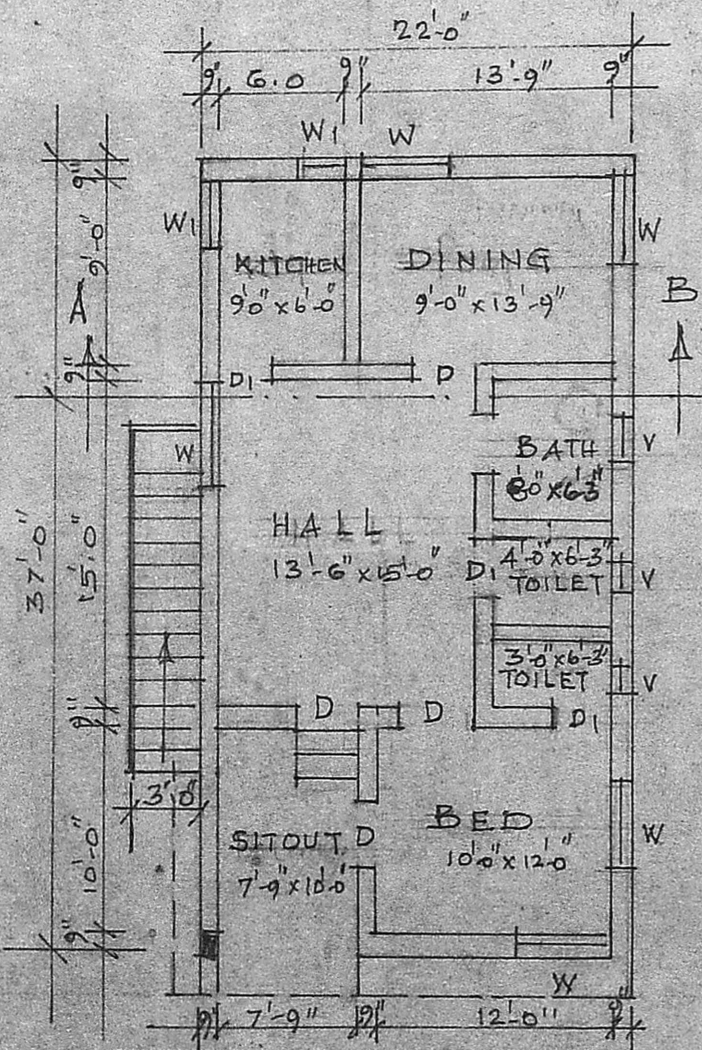

GROUND FLOOR

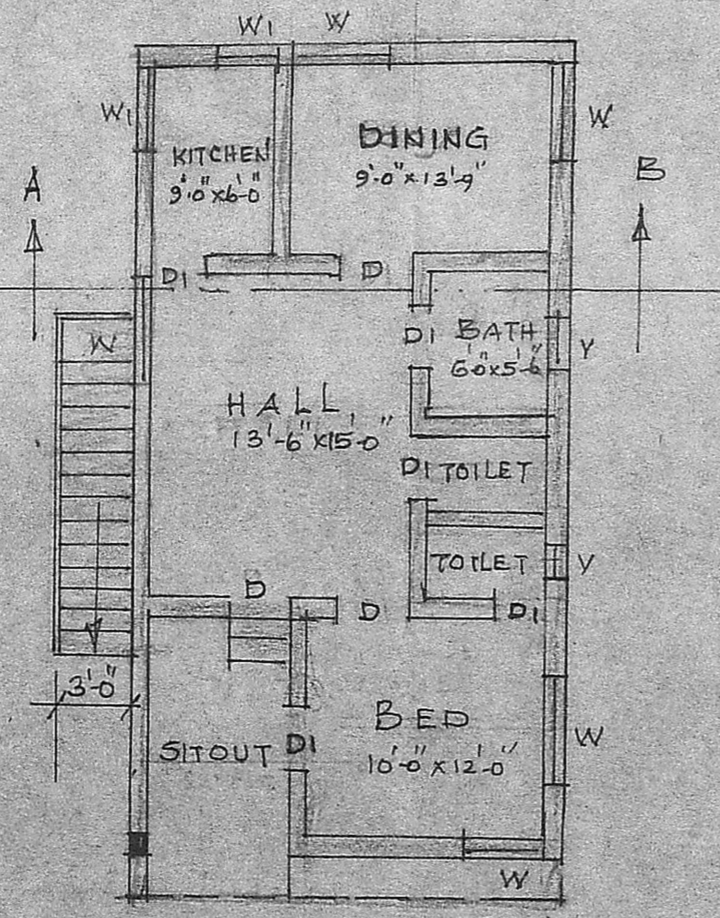

FIRST FLOOR

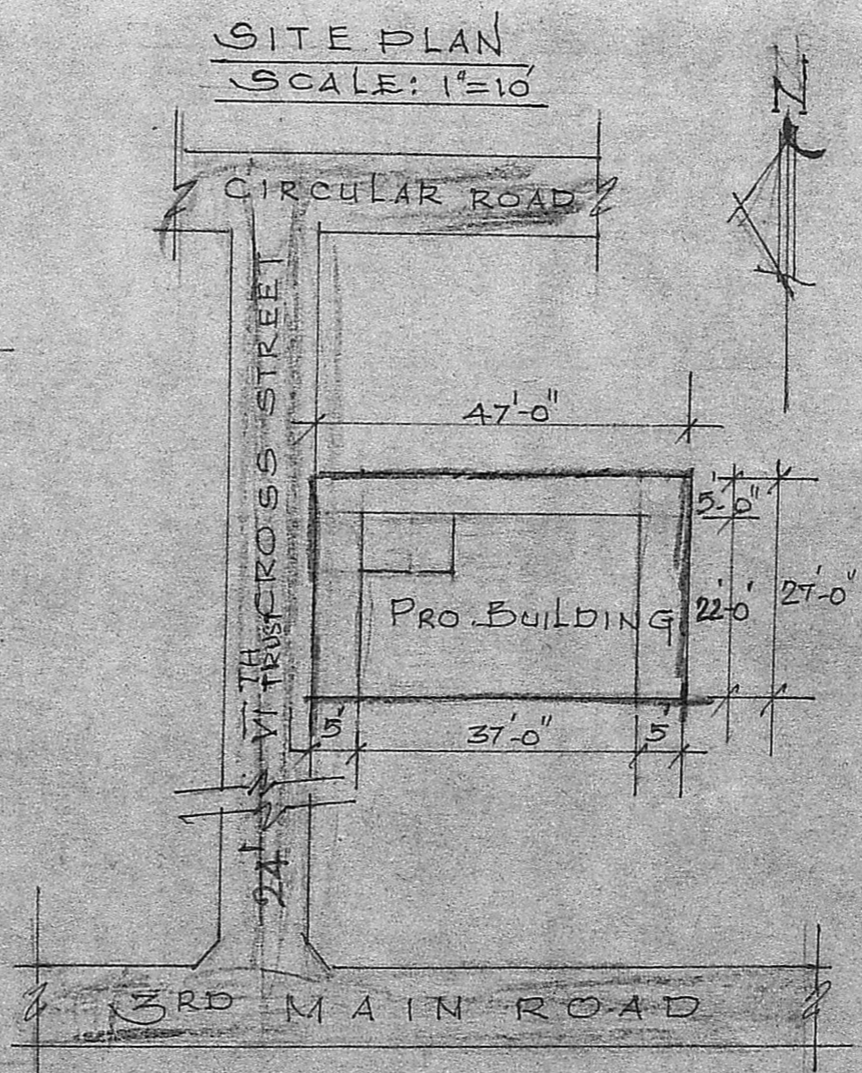

SITE PLAN  
 SCALE: 1"=10'

REFERENCE:-

D	DOOR	3'-6" x 7'-0"
DI	" 1	3'-0" x 7'-0"
W	WINDOW	7'-0" x 4'-6"
W1	" 1	3'-6" x 4'-6"
Y	VENTILATOR	3'-0" x 2'-0"
PLOT AREA		1269 Sq+
G.F.		814 "
F.F.		814 "

- SPECIFICATION:-
1. RIVER SAND FILLING IN FOUNDATION
  2. FOUNDATION CONCRETE 1:4:8.
  3. FLOORING IN CM. 1:5.
  4. BRICK WORK IN CM. 1:5.
  5. ROOF R.C.C. WORK 1:2:4.
  6. ALL WOOD WORKS IN TEAK WOOD.
  7. PLASTERING IN CM. 1:4, 1/2" THICK.
  8. WEATHERING COURSE IN 2 COURSE OF FLAT TILES.

REFERENCE:-

EXISTING	.....
PROPOSED	.....
ROAD	.....
BOUNDARY	.....

SKETCH SHOWING THE  
 ADDITIONAL BUILDING  
 AT DOOR NO. - 10 - VITRUST  
 CROSS STREET,  
 MANDAVALLI BAKKAM,  
 CORPN DN NO 133  
 MANDAVALLI, MADRAS.  
 SCALE: 1"=8'-0"

OWNER  
**K. VENUGOPAL**  
 AEE (Rtd)

CONSULTING CIVIL ENGINEER  
 LICENSE SURVEYOR CLASS I  
 CORPORATION OF MADRAS  
 3, NEELAKANDAN STREET,  
 NUNGAMBAKKAM (LAKE AREA)  
 MADRAS-600 034

Scoring plan  
 11/2/91  
 A 2/11837/91